

智惜用電
Smart
power

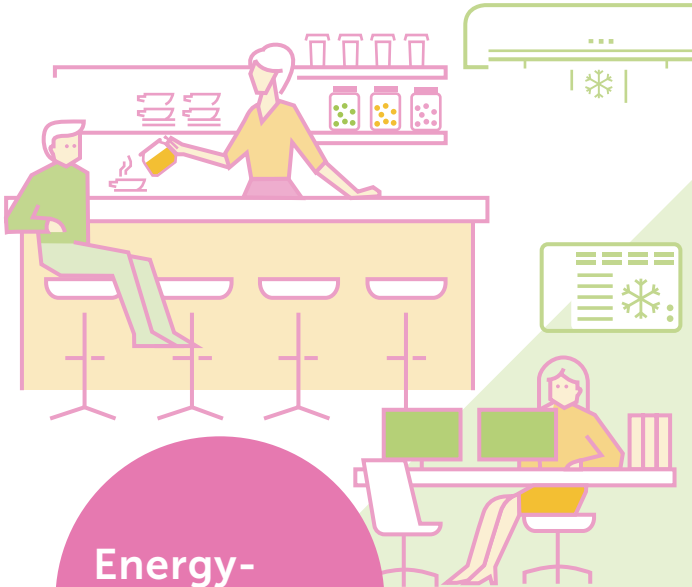

關懷基金 CARE FUND



Energy-efficient Equipment Subsidy

supports non-residential
customers including
SMEs to retrofit or install
energy-efficient equipment



HK Electric's non-residential customers (except temporary supply and government accounts) may apply for subsidies to retrofit or install energy-efficient equipment.

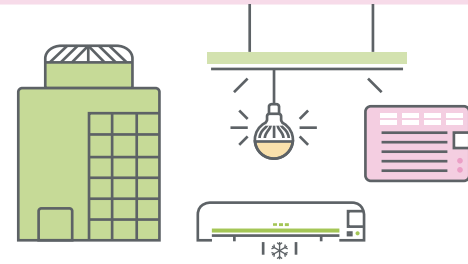

	Eligible Equipment	Subsidy Rate and Cap	Procedures
Category 1	<ul style="list-style-type: none">LED lightsSingle package type/ split-type air-conditioner with Grade 1 energy label	 \$50,000 50% of purchase net price, capped at HK\$50,000	<ol style="list-style-type: none"> Submit application form and the required documents AFTER installation. HK Electric to vet application and carry out sample post-installation inspection. HK Electric to disburse the subsidy to the electricity account of the successful applicant.
Category 2	 High energy-efficient air-conditioning system NOT under the Mandatory Energy Efficiency Labelling Scheme, including: <ol style="list-style-type: none">Air-cooled chillerWater-cooled chillerVariable refrigerant flow systemUnitary air-conditioner	 \$150,000 50% of purchase net price, capped at HK\$150,000	<ol style="list-style-type: none"> Submit application form and the required documents BEFORE procurement. HK Electric to vet application and carry out pre-installation inspection. Purchase and install equipment upon HK Electric's approval. HK Electric to disburse the subsidy to the electricity account of the successful applicant upon satisfactory post-installation inspection.

Enquiry

2510 2701

sme@hkelectric.com

www.hkelectric.com/SPCF-en

